

Unit 20B Minto Flats Management Area

This map is intended for hunt planning use, not for determining legal property or regulatory boundaries. Content is compiled from various sources and is subject to change without notice. See current hunting regulations for written descriptions of boundaries. Hunters are responsible for knowing the land ownership and regulations of the areas they intend to hunt.

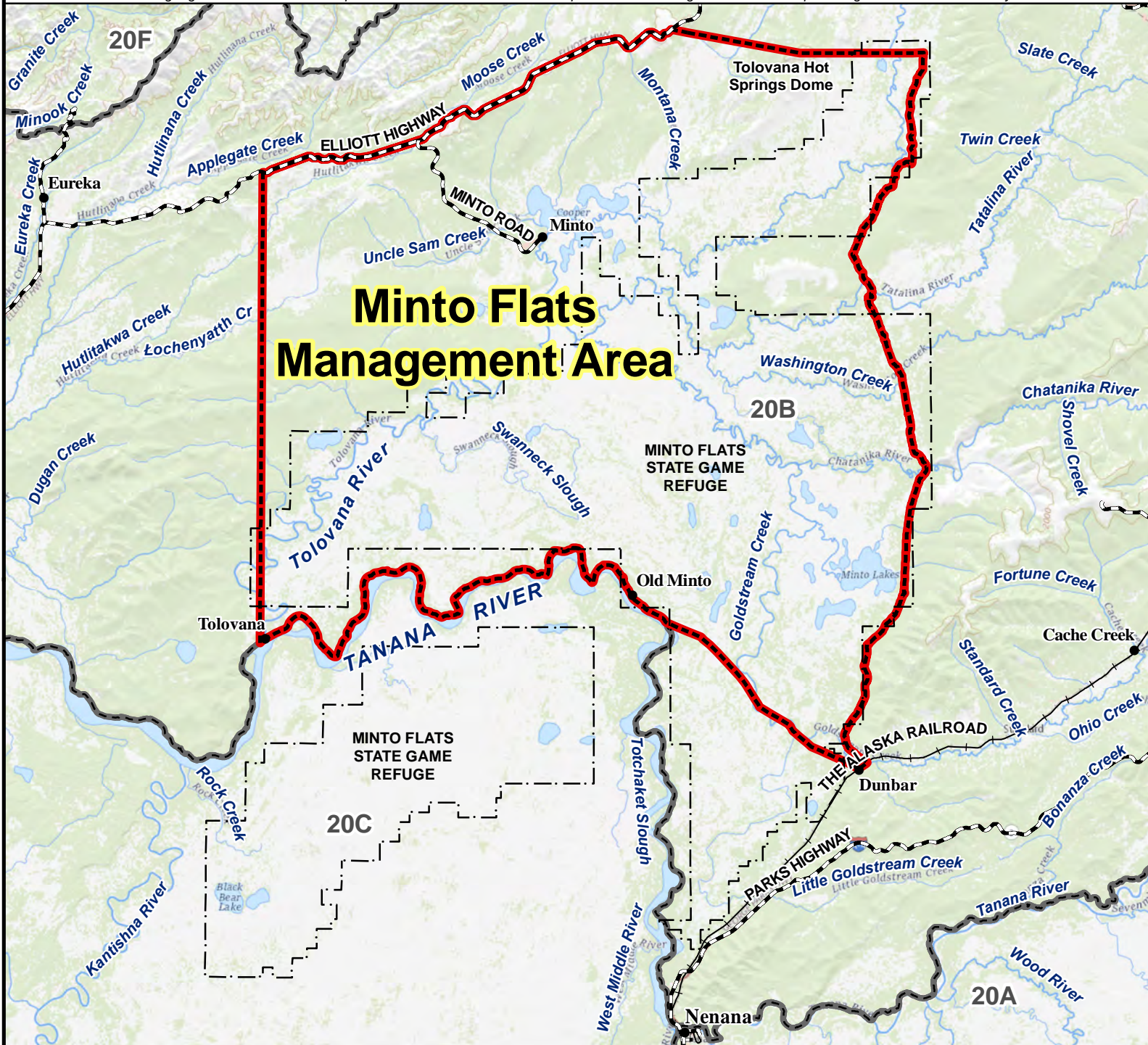

AREA DESCRIPTION: Unit 20B, the area consists of that portion of Unit 20 bounded by the Elliott Highway beginning at Mile 118, then northeasterly to Mile 96, then east to the Tolovana Hot Springs Dome, then east to the Winter Cat Trail, then along the Cat Trail south to the Old Telegraph Trail at Dunbar, then westerly along the trail to a point where it joins the Tanana River three miles above Old Minto, then along the north bank of the Tanana River (including all channels and sloughs except Swanneck Slough), to the confluence of the Tanana and Tolovana Rivers and then northerly to the point of beginning.

The area is open to moose hunting except that aircraft and airboats may not be used for moose hunting or to transport moose, moose hunters, or moose hunting equipment within the Minto Flats Management Area.

