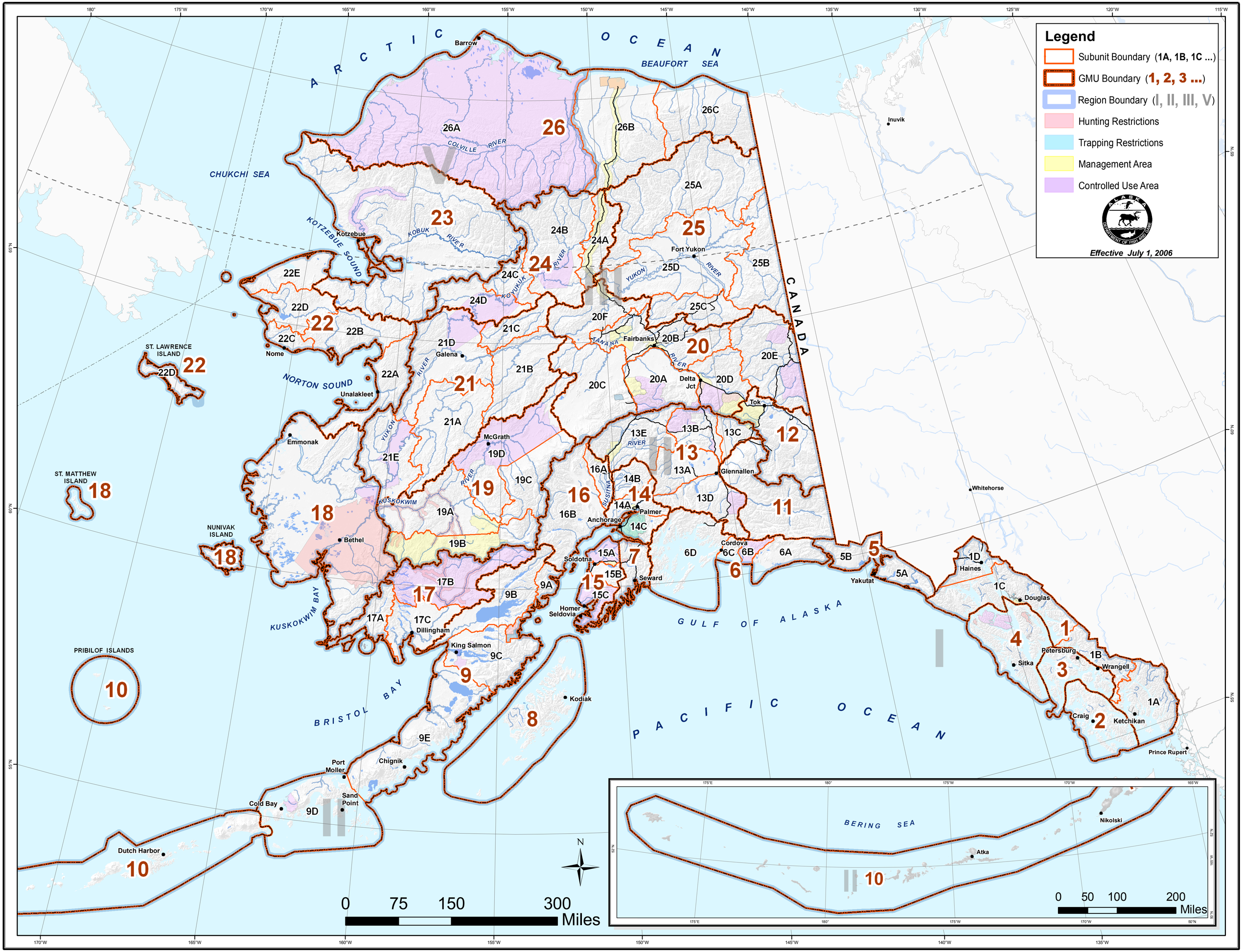

t:\wc\AKMap\AK_18x24 07/19/06