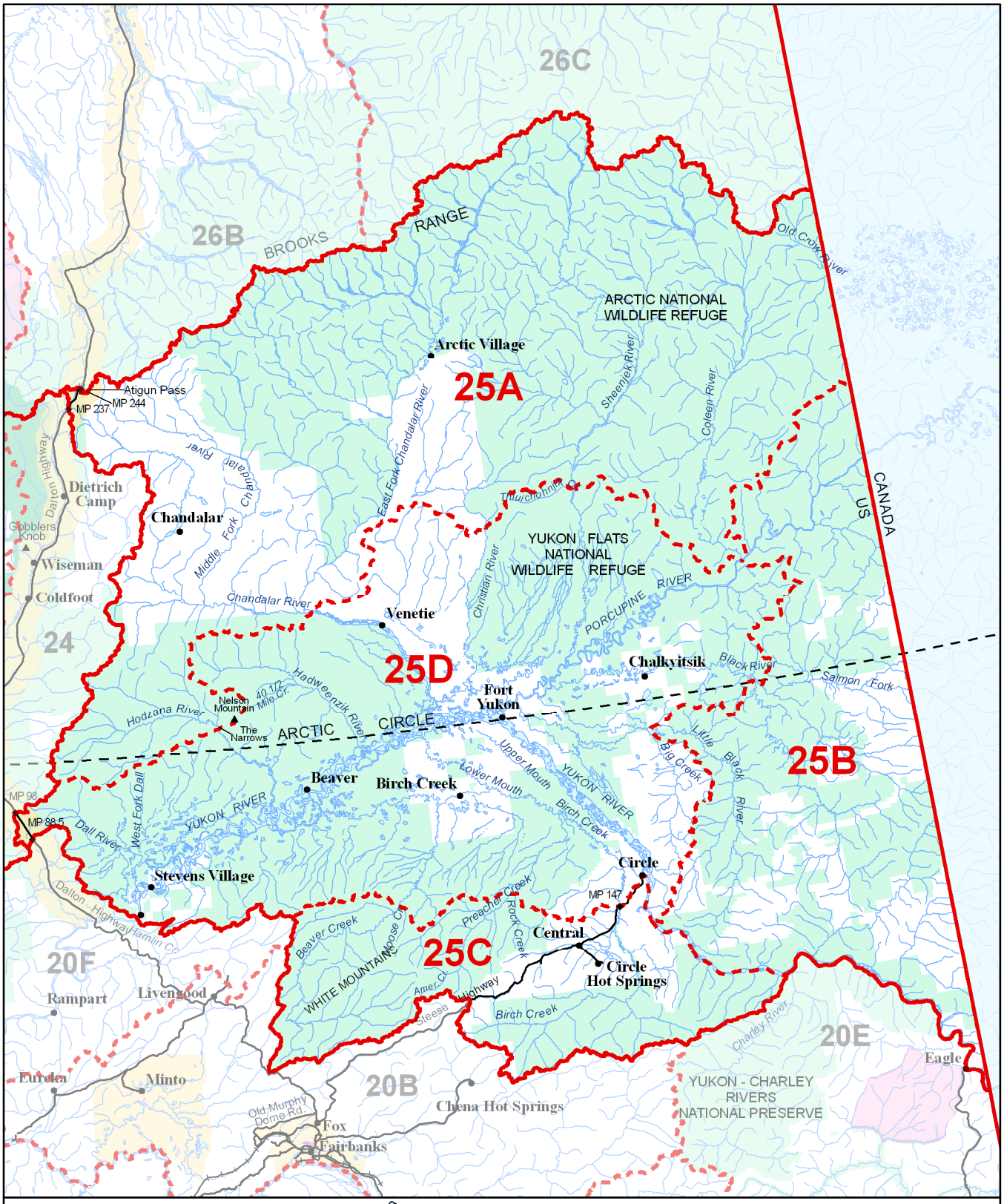

Unit 25

Fort Yukon

Region 3

0 10 20 40 Miles

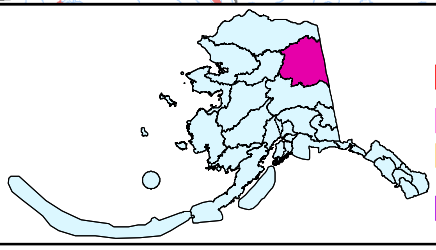

Game Management Units / Special Management Areas

- Closed Areas
- Controlled Use Areas
- Management Areas
- State Refuges, Sanctuaries, & Critical Habitat Areas
- Other State Lands
- National Parks
- National Preserves & Other Federal Lands
- Unit Boundaries
- Unit Sub-Boundaries
- Roads
- Railroads

Updated 06/01/2006