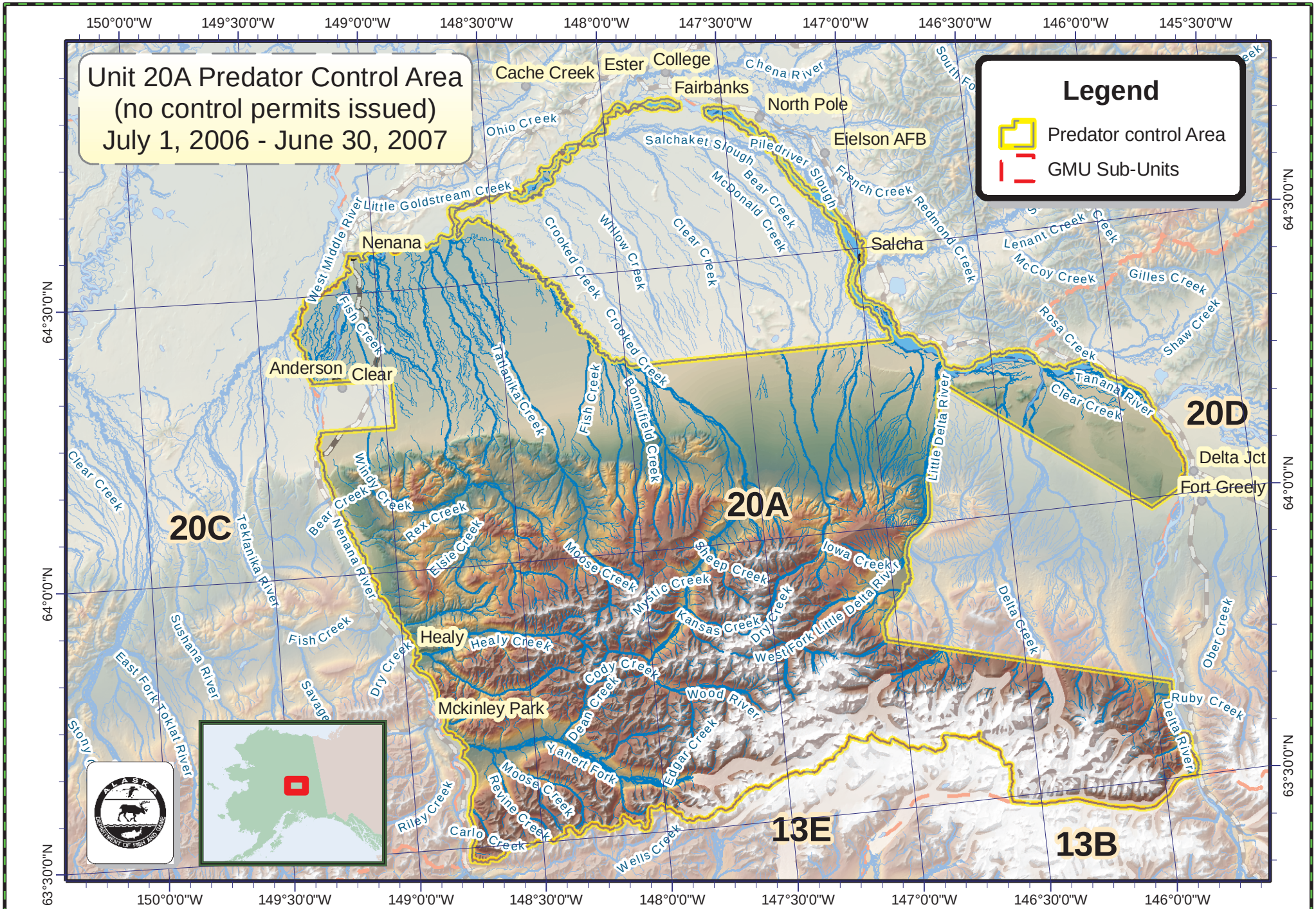
Unit 20A Predator Control Area
(no control permits issued)
July 1, 2006 - June 30, 2007
Legend
Predator control Area
GMU Sub-Units
150°0'0"W
149°30'0"W
149°0'0"W
148°30'0"W
148°0'0"W
147°30'0"W
147°0'0"W
146°30'0"W
146°0'0"W
145°30'0"W
64°30'0"N
64°0'0"N
63°30'0"N
Cache Creek
Ester
College
Fairbanks
North Pole
Eielson AFB
Chena River
Ohio Creek
Salchaket Slough
Piledriver Slough
Bear Creek
McDonald Creek
French Creek
Redmond Creek
Little Goldstream Creek
Nenana
Salcha
Lenant Creek
McCoy Creek
Gilles Creek
Rosa Creek
Shaw Creek
Crooked Creek
Willow Creek
Clear Creek
West Middle River
Fish Creek
Anderson
Clear
Tatlanika Creek
Bonnifield Creek
Tanana River
Little Delta River
20D
Delta Jct
Fort Greely
20A
20C
Windy Creek
Bear Creek
Rex Creek
Teklanika River
Nenana River
Elsie Creek
Moose Creek
Sheep Creek
Mystic Creek
Iowa Creek
Kansas Creek
Dry Creek
West Fork Little Delta River
Delta Creek
Ober Creek
Sushana River
East Fork Toklat River
Healy
Healy Creek
Cody Creek
Wood River
Mckinley Park
Dean Creek
Yanert Fork
Edgar Creek
Ruby Creek
Delta River
Moose Creek
Revine Creek
Riley Creek
Carlo Creek
Wells Creek
13E
13B
Alaska Department of Fish and Game
Created: July 2006
Miles
0 5 10 20 30
Map Projection: Alaska Albers NAD83
Area shown indicates area approved by Board of Game.
Please refer to page 34 of the 2006-07 Alaska Hunting
Regulation Booklet for additional information.
u20a_pca07 7/17/06