Upper Yukon/Tanana Wolf Control Area

Sept 1, 2006 - June 30, 2007

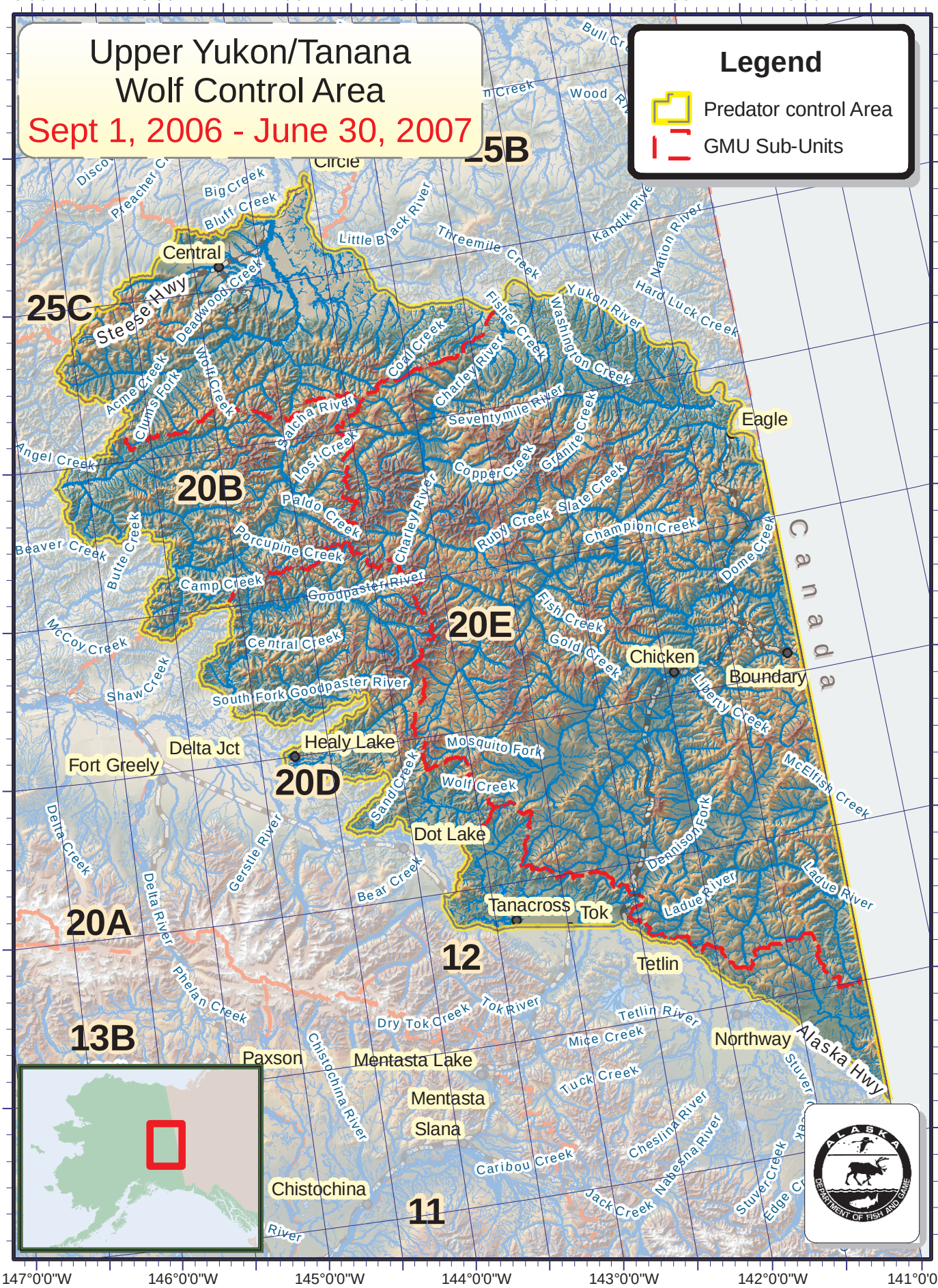

Alaska Department of Fish and Game
Created: July 2006

Miles
0 5 10 20 30 40
Map Projection: Alaska Albers NAD83

Area shown indicates area approved by Board of Game. Please refer to page 34 of the 2006-07 Alaska Hunting Regulation Booklet for additional information.

UYTwca_pca07b
7/17/06