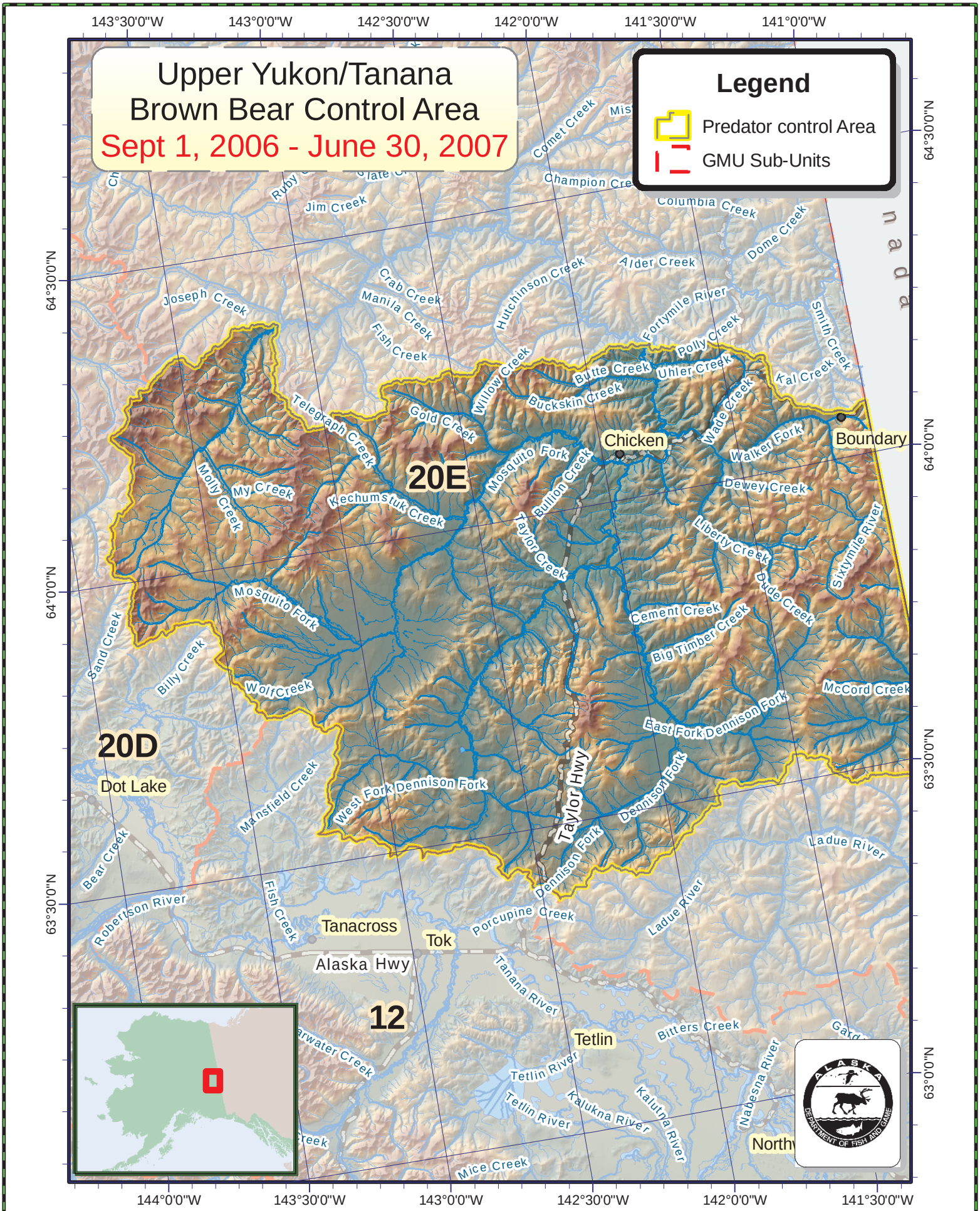
Upper Yukon/Tanana
Brown Bear Control Area
Sept 1, 2006 - June 30, 2007
Legend
Predator control Area
GMU Sub-Units
20E
20D
12
Chicken
Boundary
Dot Lake
Tanacross
Tok
Alaska Hwy
Tetlin
Taylor Hwy
Comet Creek
Champion Cre
Columbia Creek
Dome Creek
Jim Creek
Ruby
Alder Creek
Crab Creek
Manila Creek
Hutchinson Creek
Joseph Creek
Fortymile River
Fish Creek
Polly Creek
Smith Creek
Willow Creek
Butte Creek
Uhler Creek
Kal Creek
Buckskin Creek
Wade Creek
Telegraph Creek
Gold Creek
Walker Fork
Mosquito Fork
Bullion Creek
Molly Creek
My Creek
Kechumstuk Creek
Dewey Creek
Taylor Creek
Liberty Creek
Sixtymile River
Dude Creek
Mosquito Fork
Cement Creek
Big Timber Creek
Sand Creek
Billy Creek
Wolf Creek
McCord Creek
East Fork Dennison Fork
Mansfield Creek
West Fork Dennison Fork
Dennison Fork
Ladue River
Bear Creek
Robertson River
Fish Creek
Porcupine Creek
Tanana River
Bitters Creek
Tetlin River
Kalukna River
Nabesna River
Mice Creek
143°30'0"W
143°0'0"W
142°30'0"W
142°0'0"W
141°30'0"W
141°0'0"W
144°0'0"W
64°30'0"N
64°0'0"N
63°30'0"N
63°0'0"N
Miles
0 5 10 20
Map Projection: Alaska Albers NAD83
Alaska Department of Fish and Game
Created: July 2006
Area shown indicates area approved by Board of Game.
Please refer to page 34 of the 2006-07 Alaska Hunting
Regulation Booklet for additional information.
UYTbbca_pca07b
8/15/06